



## Move-in Dates for Specialty Groups:

**Summer Residents—**  
Moving to Heritage  
August 1st  
1pm– 4pm

Moving to Fenn Tower  
or a different room in  
Euclid Commons  
August 10th,  
10am– 4pm  
EC4 desk  
\*summer keys must  
be returned to EC4  
desk by 4pm on 8/11

**Athletes:**  
**W. Soccer**  
Aug 6  
9am-12pm

**Volleyball**  
August 11th  
1pm-4pm

**Women's Cross  
Country**  
August 14th  
10am-1pm

**First Year  
Honors/Scholars**  
August 23rd,  
10am– 1pm

# Parking on Campus



CSU students may post the cost of a fall semester prepaid parking hangtag to their student account when ordering online through CampusNet. **Posting prepaid parking hangtags to a student account can only be done through CampusNet. Fall 2013 semester student hangtags are on sale August 1 for Resident students.**

Order your Fall 2013 semester prepaid parking hangtag online through CampusNet. Post to your student account or pay by Visa/Mastercard to avoid long lines!

(Students may also purchase a Fall pass in person in the Parking Department using cash, check or Visa/MasterCard)

Visit the Parking and Transportation Services website for parking related information: <http://www.csuohio.edu/services/parking/>

## Campus Building & Parking Locations



**EC**– Euclid Commons Bldg. 4,  
2450 Euclid Ave.  
**FT**– Fenn Tower, 1983 E.24th  
Street (& Euclid)  
**EG**– East Garage

**MC**– Main Classroom, 1899 E.22nd  
Street (& Euclid)  
**HA**– Heritage Hall, 2200 Prospect  
Avenue  
**PG**– Prospect Garage

# Fall Move-In Newsletter



**Megan Nicholson**  
Director, Residence Life



**Rudy Braydich**  
Associate Director, Residence Life



**Jason Shumney**  
Assistant Director of Facilities



**Jo-Ann Wytzka**  
Bookkeeper

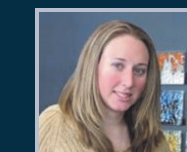

**Anne Kowalski**  
Assistant Director for  
Marketing and Leasing

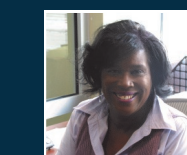

**Renee Casey**  
Front Desk  
Receptionist

Cleveland State University Residence Life  
**ENGAGED** *Living*  
the focus is on you

## WE WELCOME YOU!

Hello and welcome to Cleveland State University. We are excited that you have chosen to live on campus! College is more than classes and studying; living on campus allows you an opportunity to belong to a community, form lasting friendships and engage in your overall college experience.

Our department is very proud of the facilities we offer; your safety is our number one priority. Fenn Tower and Euclid Commons are monitored 24 hours a day 7 days a week by staff in the main lobbies.

We are also very proud of many of the programs we host throughout the course of the school year such as: the “Welcome” BBQ, Family Day, Lil’ Sibs Weekend, and Late Night Breakfast.

### IMPORTANT DATES TO REMEMBER:

- First Weekday Classes– August 26th
- Labor Day– September 2nd
- Columbus Day (University Holiday)-  
October 14th
- Veteran’s Day (No classes– offices open)-  
November 12th
- Thanksgiving– November 28th– Dec. 1st
- Finals Week– December 9th– 14th

All of these events allow you a chance to get to know people in your community. If you are interested in any of these events, you should check out our 2013-2014 programming schedule located inside this newsletter.

In addition to the many exciting things we do, we also have a great staff who is here to help with any questions you may have. Our office is open Monday-Friday 8am-5pm. We encourage you to stop by with any questions you may have and we look forward to meeting you!

### What’s Next?

Now that you have received your room assignment, you are probably asking yourself, “what do I do next?” It is a good idea to contact your future roommate (s) to discuss who is going to bring what to share in your room. It is also good to share some of your hobbies and interests with your roommate (s) so you can discover things that you

might have in common. We encourage you to talk to your new roommate (s) throughout July & August so you can begin to coordinate your arrival time and also begin mapping out what you plan to do for move-in day. Sit down and create a game plan with your parents, friends or other relatives who might be helping you. Go over your plans a few

times between now and move-in day. Check out our webpage at [www.csuohio.edu/services/reslife](http://www.csuohio.edu/services/reslife) for some helpful hints on how to get ready for the big day.

If you have questions about your room or your roommate assignment, be sure to call our office at (216) 687-5196 so we can answer your questions.

R E S I D E N C E L I F E S T A F F

## EC & FT "Things to Bring" Checklist

- **Dishes:** silverware and microwavable cups, bowls, mugs (service for one), dish soap to clean, can opener.
- **Vacuum and Broom:** The community desk has vacuum cleaners, but having your own broom is more convenient.
- **Paper towels, tissues, toilet paper, etc.**
- **Back-up stock:** it is helpful to stock up on items like soap, toothpaste, detergent, and other things which tend to be expensive at the nearby drug stores.
- **Personal First Aid Kit:** aspirin, band-aids, cold and allergy supplies, etc.
- **Shower Curtain**
- **Multiple Outlet Surge Protector:** must have UL approval.
- **Umbrella:** you'll be walking a lot.
- **Small rug:** tile floors in bathroom can be cold.
- **Closet hangers and over the door hooks.**
- **Linens:** towels, washcloths, bed sheets, comforter, pillow, mattress pad. Bed sizes are: Fenn Tower- twin extra long, Euclid Commons private bedroom - full, and Euclid Commons shared bedroom- twin extra long
- **Laundry supplies:** laundry basket, detergent, and sewing kit.
- **Alarm clock:** you don't want to be late for class.
- **Cell Phone**

## What time should I arrive?

**Freshmen:** Saturday, August 24th- 8am- 12pm

**All other new residents:** Saturday, August 24th- 1pm- 4pm

**Returning residents:** Sunday, August 25th- 11am- 3pm

\*Note: you are a "returning resident" if you have lived on campus with us before.

We are asking everyone to honor the request of moving in during the times listed above so that the move-in process runs smoothly for you and your family. If you are in a specialty group, please check the back of the newsletter for additional move-in dates and times.

## Where do I unload my car?

Fenn Tower residents will pull up in front of Fenn on E. 24th.

**Please enter East 24th St. heading West on Euclid Ave.**

Your vehicle will be unloaded by family and friends who have come to help you. While your vehicle is being unloaded, you will go inside Fenn Tower to receive your keys. Once your vehicle is emptied out, your family and friends will be directed to park their vehicles. After you receive your move-in packet, you can meet your family/friends and your belongings in the elevator lobby area and proceed to your room. **Euclid Commons residents will enter East**

**24th street heading East on Euclid Avenue.** Your vehicle will be unloaded by your family/friends who have come to help you. While your vehicle is being unloaded, you will go to the registration area to receive your keys. Once your vehicle is emptied out your family will be directed to park their vehicles. After you have received your move-in packet, you can meet your family/friends in the lobby and proceed to your room with your belongings.

## Where do I make payment for my fall housing?

You must pay for your room fees and meal plan prior to the beginning of each semester. If financial aid has not been credited to your account prior to move-in, you may apply for the Budget Payment Plan. For instructions on how to pay for your room fees and other fees on your CSU account, please visit:

<http://www.csuohio.edu/offices/treasuryservices/pay/>



## Dining Locations 2013-14



## Health Insurance Requirement

The health insurance waiver for **DOMESTIC** and **INTERNATIONAL** students is ready, please use the link below, then click on 2013-2014 Cleveland State University Domestic Student Waiver Form:

<https://studentcenter.uhcsr.com/csuohio>

**Please print the waiver approval and bring it with you to move in!!!!!!!!!!!!!!!!!!!!!!**

If you do not currently have health insurance, please use this link to enroll in the student health insurance plan:

<http://www.csuohio.edu/offices/health/HealthInsurance.html>

This must be completed prior to move in. Should you have any questions regarding the waiver, please contact Health and Wellness Services at 216-687-3649.

## You've Got Mail!



The Department of Residence Life has its own mail distribution system. Your mailroom key will be distributed during move-in.

If you live in **Fenn Tower**,

your mailing address is:

**YOUR NAME**

**1983 E. 24th Street**

**FT Box \_\_\_\_\_**

**Cleveland, OH 44115**

**Your box number is your room number, plus your suite space, listed on your room assignment letter (A or B).**

If you live in **Euclid Commons**, your mailing address is:

**YOUR NAME**

**2450 Euclid Avenue**

**Apt. \_\_\_\_\_**

**Cleveland, OH 44115**

**Your apartment number is your room number.**

## EC & FT "Things to Bring" Checklist Contd.

- **Microwave** (if you do not live in an apartment with a kitchen): this is the only heating element for food permitted
- **Pots and pans** (if you have a kitchen)
- **Small refrigerator** (if you do not live in an apartment with a kitchen): you may want to contact your roommate to see who will bring one; you will just need one per room.
- **Stationary:** stamps and envelopes are great to have in your room for convenience sake.
- **Cleaning supplies:** bring your own cleaning supplies for your room & bathroom.
- **Waste baskets.**
- **Television and Cable cords.**
- **Computer:** your computer must have a network card (Ethernet) in it to work with CSU's system.
- **Pictures/Posters and Poster Mounts:** To make your room feel like home.
- **Radio**
- **Movies/DVD's:** For late night movie night.
- **Warm winter coat, boots and gloves**
- **School Supplies:** Pens, pencils, highlighters, notebooks, folders, paper, stapler
- **Daily Planner:** To make sure you know what you have going on; one will be provided free in your room.

Meet the Euclid  
Commons  
Professional Staff!

Resident Director  
Elizabeth Manning  
216.802.3385



Hello! My name is Elizabeth Manning and I am the new Resident Director for Euclid Commons. This will be my third year working for Residence Life, as I was an Assistant Resident Director for Fenn Tower. I am very excited to be back and working with CSU students! I look forward to meeting the residents of Euclid Commons, helping you grow and develop, all while building a fantastic community.

Assistant Resident Director  
Seth Newell  
216.687.5524

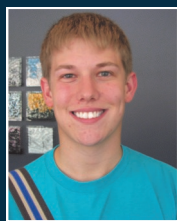

Greetings all! My name is Seth Newell and I am the Assistant Resident Director for Euclid Commons. I am a graduate from Heidelberg University, earning my bachelors in Public Relations; currently, I am a second year graduate student at Kent State University in the Higher Education Administration program. I wish you a smooth transition to your new home and look forward to meeting you all!

## NEW RESIDENT ORIENTATION

**Mandatory New Resident Orientation** will be **Sunday, August 25th, 11:45am—4:00 pm** in the Main Classroom Auditorium.

## New Student Convocation

WELCOME CLEVELAND STATE CLASS OF 2017!

Start your most important academic journey by joining President, Dr. Ronald Berkman, fellow freshmen, and University faculty and staff at the New Student Convocation.

The purpose of New Student Convocation is to establish an academic connection between freshmen and Cleveland State University. New Student Convocation fulfills this purpose by ceremoniously recognizing freshmen for having accepted our offer to join the Cleveland State University community.

The New Student Convocation will be held on Saturday, August 24th . Time and location TBD.

## Residence Life Programming Calendar Fall 2013

- August 24, 8 am to 4 pm New Resident Move-In
- August 25, 11:45am-4 pm New Resident Orientation, MC Auditorium
- August 25, 11 am-3 pm Upper class Move-In
- August 26, 6 pm Welcome Back BBQ, Euclid Commons Courtyard
- October 20-26, Alcohol Awareness Week
- TBD, Family Weekend
- Late Oct/Early Nov, Fenn Tower of TERROR
- December 10, 8 pm-10 pm Late Night Breakfast, Viking Marketplace, Student Center
- December 14, Winter Break begins, Halls close at 12pm

For more information concerning Residence Life programs and events, please contact Rudy Braydich, Associate Director of Residence Life at [r.braydich@csuohio.edu](mailto:r.braydich@csuohio.edu) or 216.687.5196.



**MISSION - The Residence Hall Association shall be to educate and enhance the residence hall experience through programming, advocacy, and leadership development.**

Looking for a great opportunity to get involved in your community and make a REAL difference, join the Residence Hall Association (RHA). RHA is a student government group which strives to educate and enhance the residence hall experience. We are currently accepting applications for all of the RHA Executive Board positions for the 2013-2014 academic year. Visit our website to view the application complete with position descriptions. Applications due by September 13, 2013.

If you have any questions or would like to submit your application, please send it to Rudy Braydich at [r.braydich@csuohio.edu](mailto:r.braydich@csuohio.edu)

## Where to shop...



Dave's Supermarket, located at 3301 Payne Avenue, is one of our local grocery stores complete with fresh produce, meat, baked goods and more! There is also a pharmacy and a Western Union available for your convenience. The store hours are:

Monday– Saturday 7am-9pm  
Sunday 7am-8pm

Steelyard Commons shopping center is over one million square feet of modern multi-tenant retail conveniences, goods and services designed to serve the historic and growing neighborhoods of Cleveland. In the shopping center, you will find:

- Walmart Supercenter
- Target
- Radioshack
- Old Navy
- Marshall's
- Home Depot
- Bath and Body Works
- GNC
- Applebee's
- IHOP
- Chipotle
- Steak 'n Shake
- Penn Station
- and more!



3447 Steelyard Drive  
Cleveland, OH 44109

For store a complete list of stores and phone numbers, go to: <http://www.steelyardcommons.com/pdf/SteelyardStoreAddressPhoneHours.pdf>

## Renter's Insurance

Usually, the first time people consider getting some type of insurance, (other than health insurance) is when they are looking into buying a car or a home. While car and home insurance are necessary, renter's insurance is equally as important. Renter's insurance is a type of insurance you take out to protect your personal possessions while you are renting a residence.

**Renter's insurance** will not only protect your personal items, but can also help in providing temporary housing for you in the interim period if your residence hall becomes damaged. Additionally, **renter's insurance** will also cover liability or any damage you cause to other people or their property. Overall, renter's insurance is a great way to protect yourself and your belongings while living in the residence halls. Contact your insurance company to find out if they have renters insurance. It's cheaper than you think!

Meet the Fenn Tower  
Professional Staff!

Resident Director  
TBD  
216.687.5305

Assistant Resident  
Director  
Melissa Mick  
216.687.5297

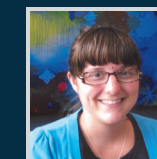

Greetings! My name is Melissa Mick and I am the Assistant Resident Director for Fenn Tower. I am thrilled to get to know you and look forward to a busy yet exciting year! I was born in Baltimore, Maryland but grew up in Wooster, Ohio and received my B.A. in Linguistics from The Ohio State University. This is my 2nd year attending Kent State University to study Higher Education Administration but look forward to spending most of my time at CSU and in Cleveland. The Residence Life staff and I are anxious to meet you and hope that you are ready for another thrilling year at CSU. Cleveland rocks!