# CSU Science Building (SI) Renovations

## EXHIBIT D - PROJECT SCHEDULE

**July 27, 2017**

| Activity ID | Activity Name | Original Duration | Remaining Duration | Start | Finish |
|---|---|---|---|---|---|
| A0010 | Schematic Design | 30 | 0 | May-16-201 | Jun-22-201 |
| A0020 | SD Estimate | 15 | 0 | Jun-03-201 | Jun-23-201 |
| A0030 | Project A/E Re-Start (NTP) | 0 | 0 | Dec-08-201 | |
| A0040 | Design Development | 40 | 0 | Dec-16-201 | Feb-08-201 |
| A0050 | CSU DD Review | 10 | 0 | Mar-20-201 | Mar-31-201 |
| A0060 | DD Estimate | 15 | 0 | Feb-10-201 | Mar-16-201 |
| A0070 | Construction Documents | 50 | 0 | Feb-06-201 | May-04-201 |
| A0080 | CSU CD Review | 10 | 0 | Apr-03-2017 | Apr-19-2017 |
| A0090 | CD Estimate | 15 | 0 | Mar-20-201 | Apr-19-2017 |
| A0100 | Develop Final GMP | 15 | 0 | Mar-27-201 | Apr-19-2017 |
| A0110 | Bid Advertisement | 0 | 0 | Apr-07-2017 | |
| A0120 | Project Out to Bid | 15 | 15 | May-08-2017 | May-26-2017 |
| A0130 | Scope Reviews | 5 | 5 | May-29-2017 | Jun-02-2017 |
| A0140 | Recommendations of Award | 0 | 0 | | Jun-02-2017 |
| A0150 | Contract Submittals | 10 | 10 | Jun-05-2017 | Jun-16-2017 |
| A0200 | Spring Semester 2016 | 86 | 0 | Jan-18-201 | May-12-201 |
| A0210 | Summer Semester 2016 | 61 | 0 | May-23-201 | Aug-11-201 |
| A0220 | Fall Semester 2016 | 81 | 0 | Aug-29-201 | Jan-05-201 |
| A0230 | Spring Semester 2017 | 85 | 20 | Feb-06-201 | Jun-02-2017 |
| A0240 | Summer Semester 2017 | 60 | 60 | Jun-12-2017 | Sep-01-2017 |
| A0250 | Fall Semester 2017 | 80 | 80 | Sep-18-2017 | Jan-05-2018 |
| A0260 | Spring Semester 2018 | 85 | 85 | Feb-05-2018 | Jun-01-2018 |
| A0270 | Summer Semester 2018 | 60 | 60 | Jun-11-2018 | Aug-31-2018 |
| A0280 | Fall Semester 2018 | 80 | 80 | Sep-17-2018 | Jan-04-2019 |
| A8990 | Construction | 259 | 259 | Jun-26-2017* | Jun-21-2018 |
| A8991 | Construction Phase 1 - 240, 241, 242, 249 | 80 | 80 | Jun-26-2017 | Oct-13-2017 |
| A8992 | Construction Phase 2 - 224, 225, 226 | 76 | 76 | Aug-28-201 | Dec-11-2017 |
| A8993 | Construction Phase 3 - 320, 321, 326 | 79 | 79 | Jan-02-2018 | Apr-20-2018 |
| A8994 | Construction Phase 4 - SI CPU 150, SR 257 | 74 | 74 | Mar-12-2018 | Jun-21-2018 |
| A9000 | Substantial Completion | 0 | 0 | | Jun-21-2018 |
| A9010 | CSU Move-In / Occupancy | 32 | 32 | Jun-22-2018 | Aug-06-2018 |
| A9020 | A/E Close Out Contracts Complete | 43 | 43 | Jul-12-2018 | Sep-10-2018 |

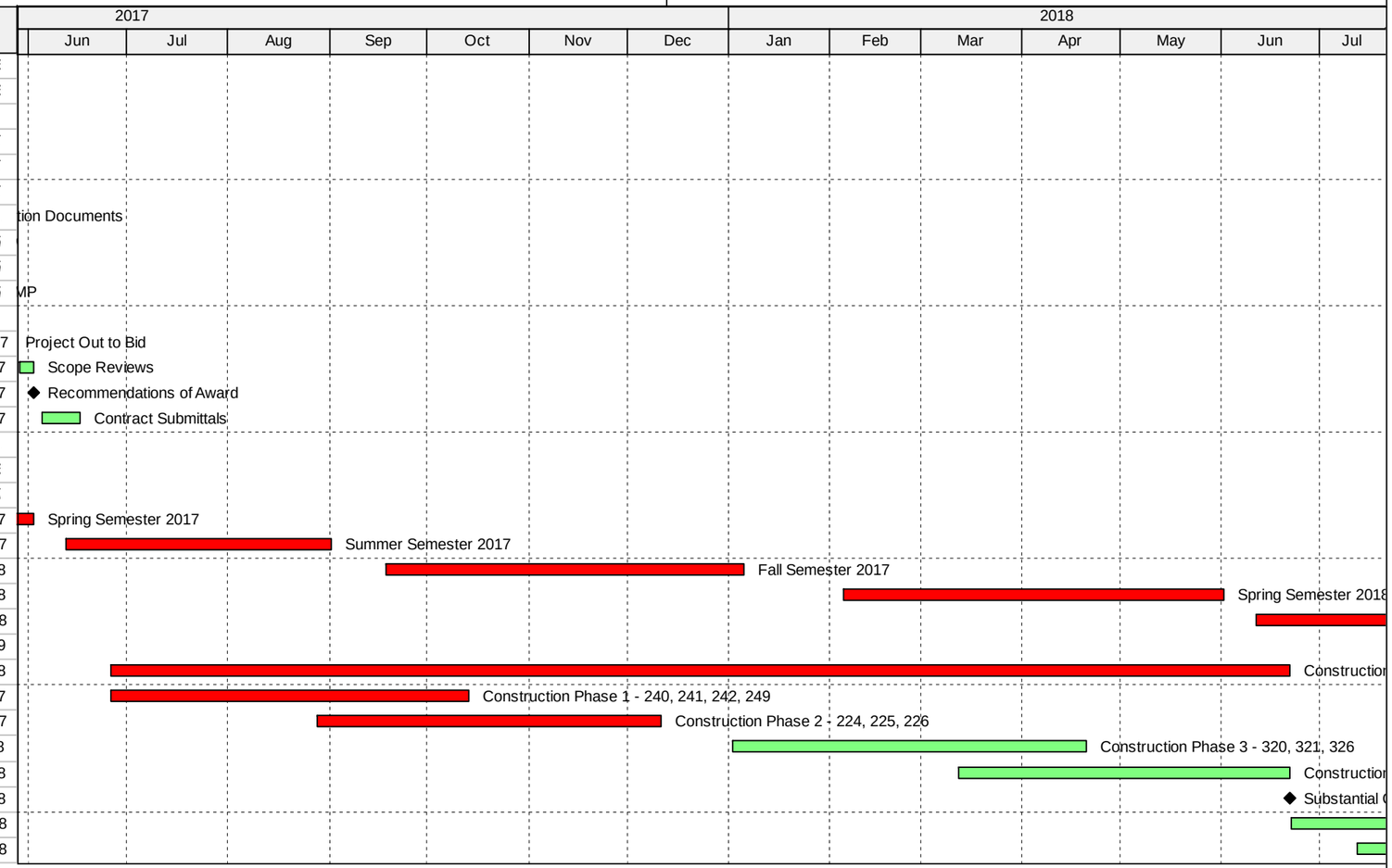


Actual Work | Critical Remaining Work | Summary
Remaining Work | Milestone



TASK filter: All Activities

© Oracle Corporation