

Cleveland State

University

Information Services and Technology

Dial-up Instructions for Windows XP

Enclosed:

- Identify your CSU ID number & CampusPass password
- Create a dial-up connection so you can use CSU as your free Internet Services Provider
- Use your shortcut to access CSU Internet Service
- Changing Your Dial-up Password for Windows XP

CSU Internet Account

Questions/Problems? Please call the Call Center at 687-5050

CSU Dialup Instructions for Windows XP

Step 1: Identify your CSU ID number & CampusPass password

Your CSU Internet Account name is created when you first register for classes and remains active until approximately 6 months after you are no longer registered for classes.

Your Internet set-up requires three pieces of information:

CSU Phone Number: (216) 258-0045

Internet Name: Your CSU ID number

Internet Password: Your CampusPass password

If you do not know your CampusPass password, please contact the Call Center at 687-5050.

Note: If you can call Cleveland 216 area code phone numbers free, this Internet connection will be of no cost to you. If you must pay for calls to the 216 area code, using this Internet connection will incur long-distance phone fees from your phone company. We do not currently provide phone numbers for other area codes. However, we do have reciprocity agreements with other universities in northern Ohio. Please contact the Call Center (687-5050) if you need more information on this.

IF YOU ARE UNABLE TO ACCESS THE INTERNET – call the Call Center at 687-5050 to create your Internet account.

CSU Dialup Instructions for Windows XP

Step 2: Create the Dial-Up Set-Up

This document will create a dial-up set-up and a shortcut on your desktop. You can then use the shortcut to quickly start-up your Internet connection.

If you already have a dial-up connection to CSU on your desktop, either delete it or name the new connection CSU2.

- 1) Click Start / All Programs / Accessories / Communications / New Connection Wizard

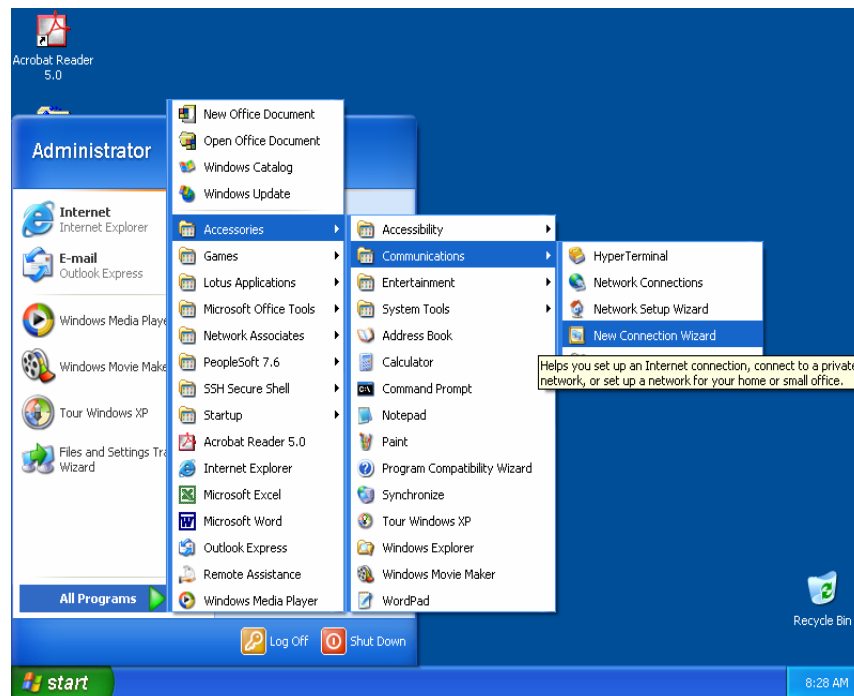

- 2) In the New Connection Wizard, click 'Next'

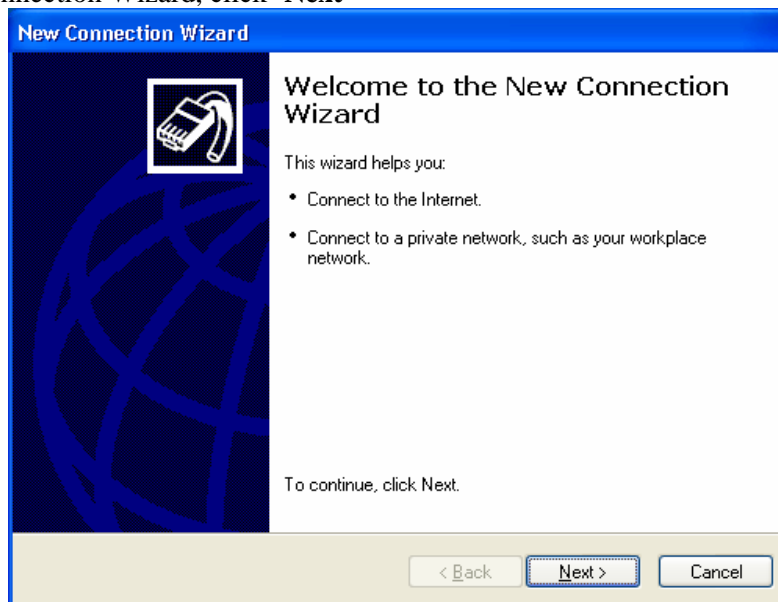

Continued...

CSU Dialup Instructions for Windows XP

- 3) Choose 'Connect to the Internet', and click 'Next'

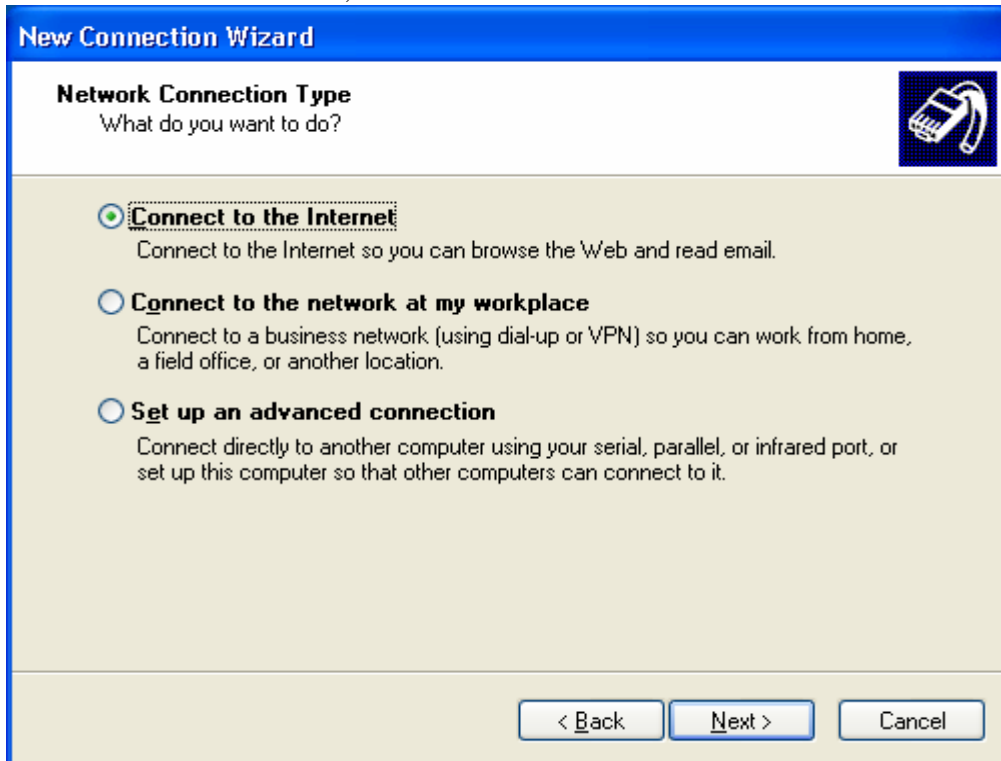

- 4) Choose 'Set up my connection manually', click 'Next'

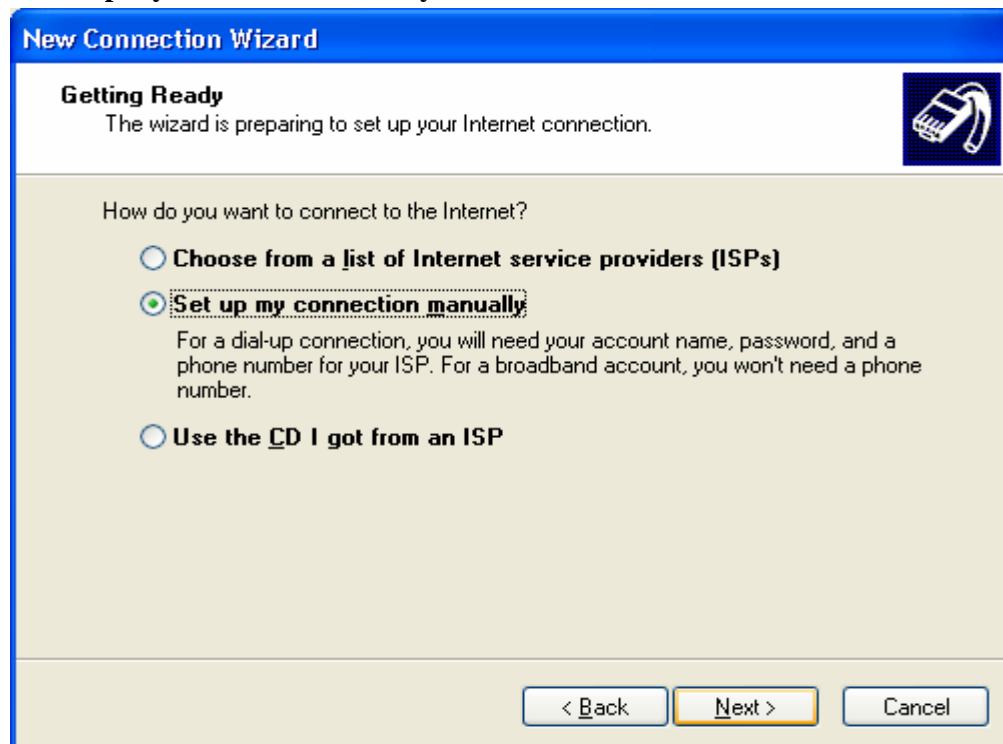

Continued...

CSU Dialup Instructions for Windows XP

- 5) Choose 'Connect using a dial-up modem', click 'Next'

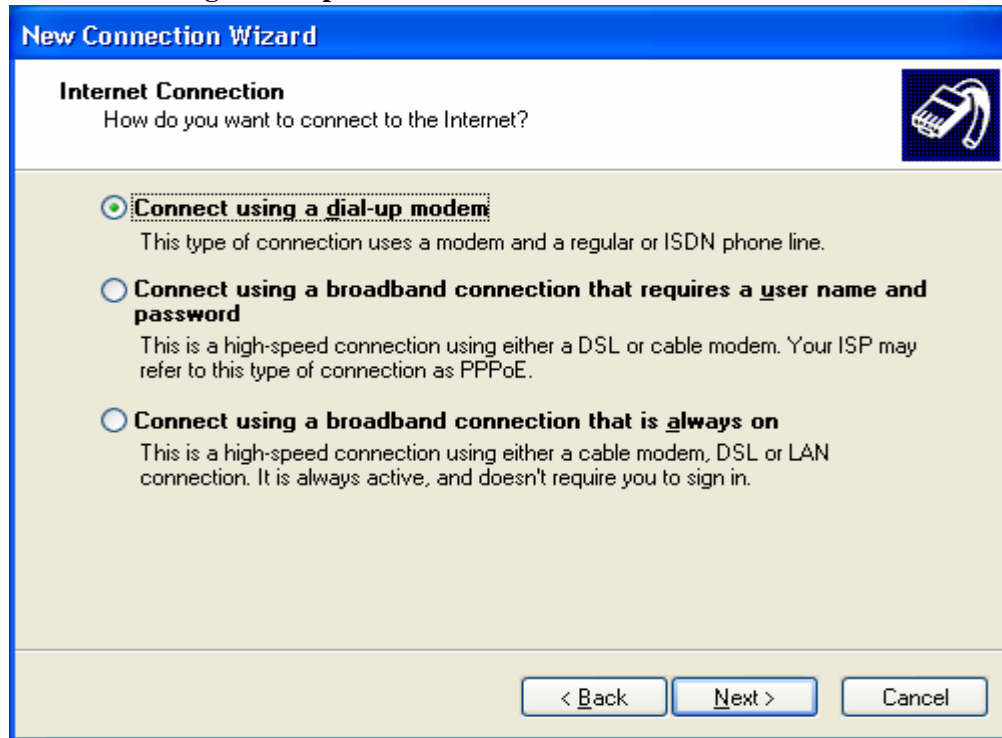

- 6) Enter CSU for the ISP Name, click 'Next'

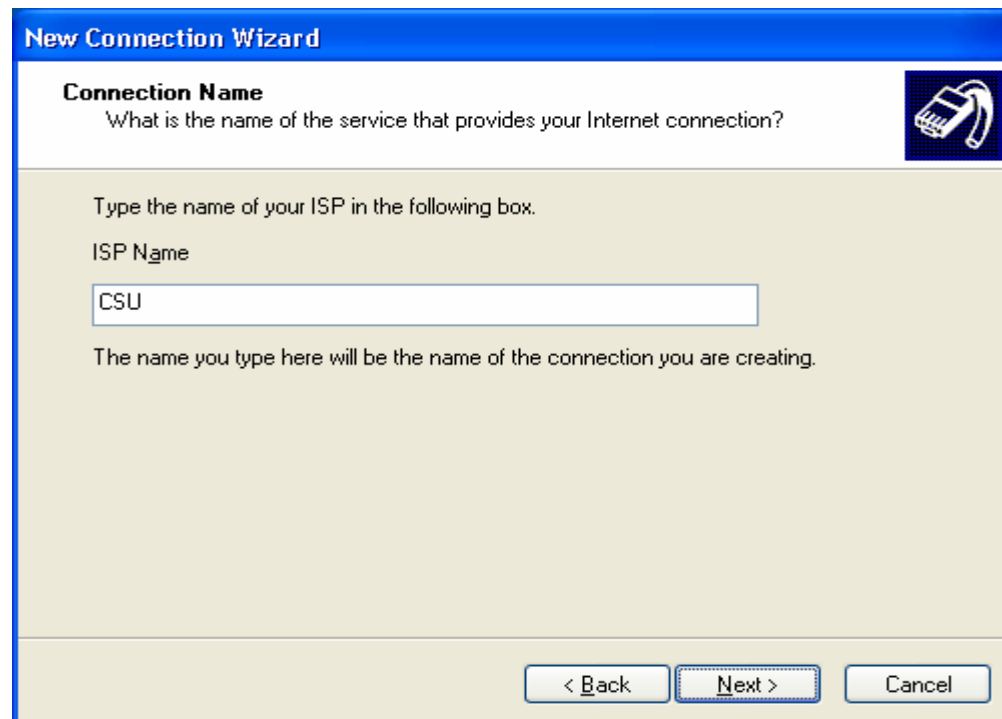

Continued...

CSU Dialup Instructions for Windows XP

- 7) Enter **12162580045** (or **2580045** if you are within the 216 area code). When finished, click 'Next'

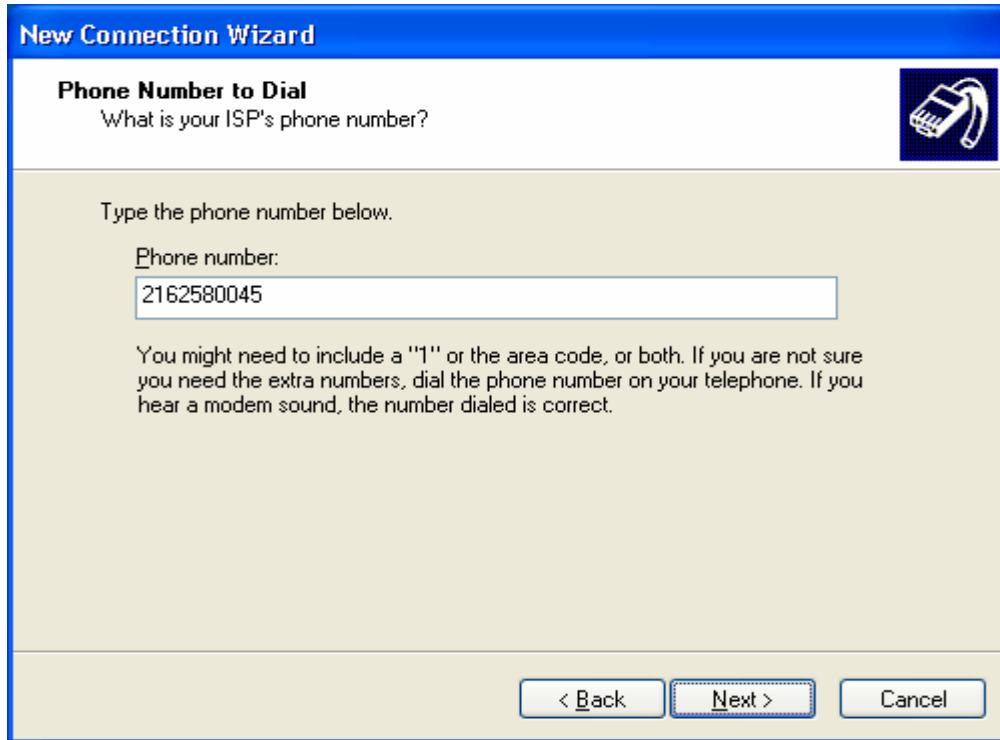

- 8) Choose 'Anyone's use', click 'Next'

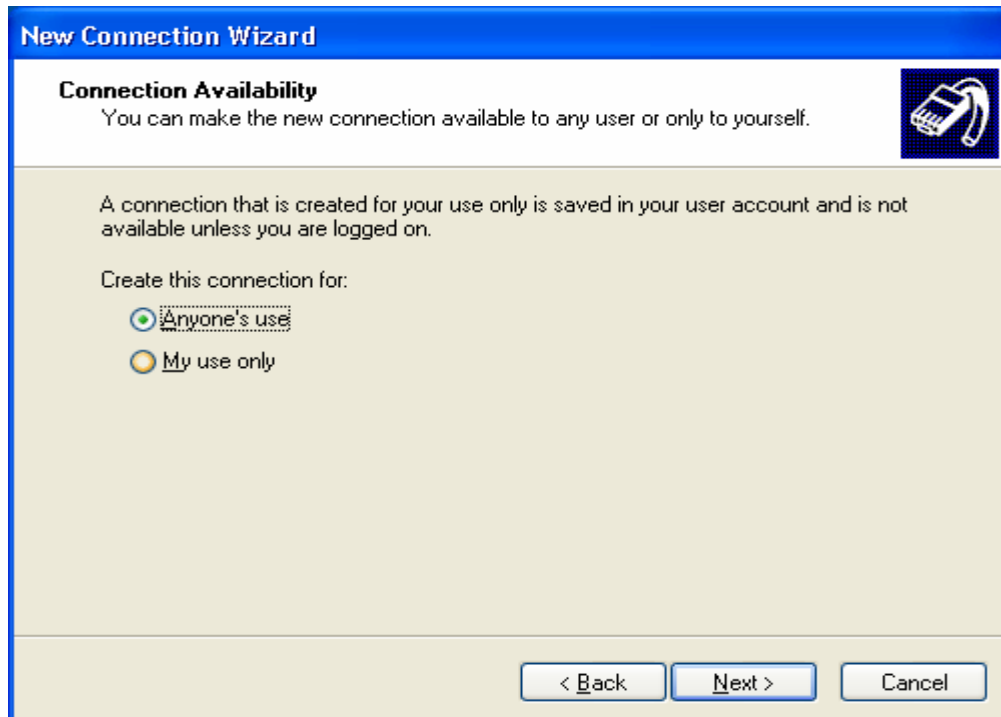

Continued...

CSU Dialup Instructions for Windows XP

- 9) Enter your **CSU ID** in the User Name box, enter your **CampusPass password** in the Password and Confirm Password boxes. **Check mark all boxes** (if not checked already). When finished, click 'Next'

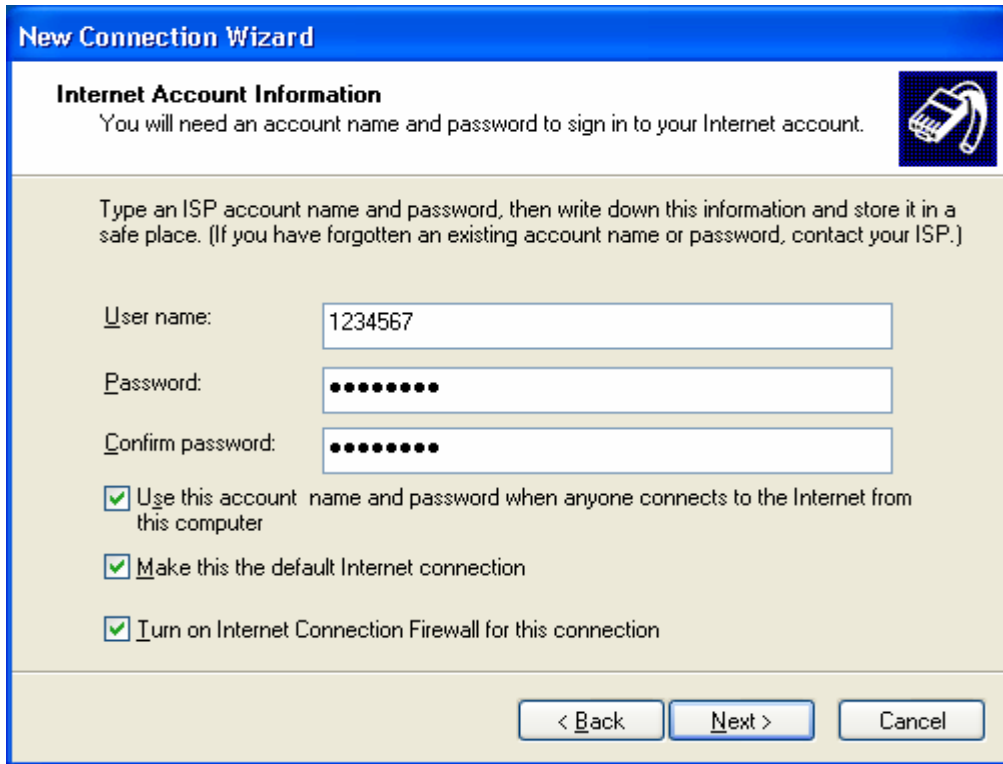

- 10) Check 'Add a shortcut to this connection to my desktop', click 'Finish'

CSU Dialup Instructions for Windows XP

Your desktop should now have a 'Shortcut to CSU' icon

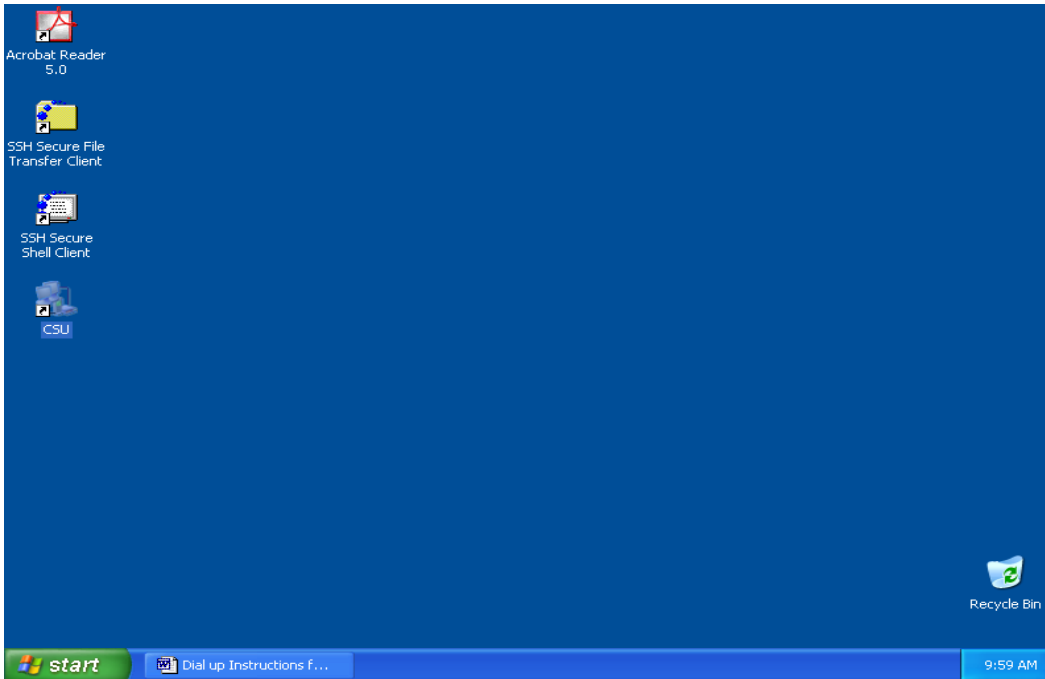

You can connect to the Internet by double-clicking this icon.

Connecting Using the Shortcut

Step 3: Connect to the Internet Using Your CSU Shortcut Icon

1. Double-click the CSU icon, make sure your CSU ID is in the User name box and your CampusPass password (it will appear encrypted) is in the Password box, then click 'Dial'

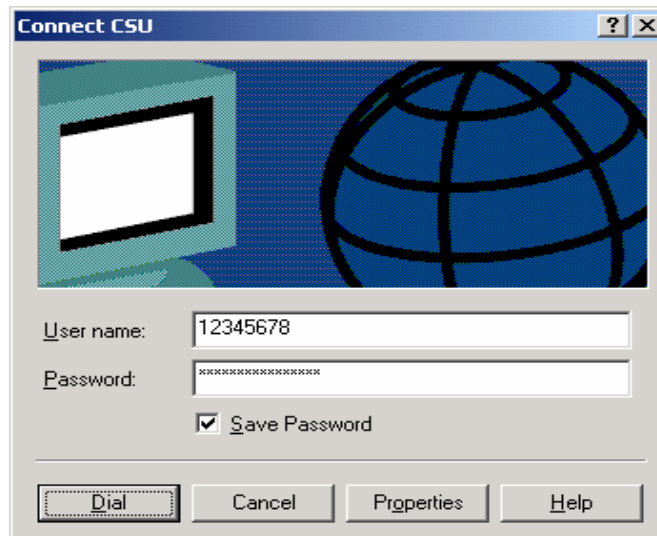

2. After connecting to CSU, double-click your Internet Explorer or Netscape icon or open your email.
3. To see the status of your connection, RIGHT-click the Internet Connection icon in your Desktray and select "Status":
4. To disconnect, RIGHT-click on the Internet Connection icon in your Desktray and select "Disconnect"

Internet Connection icon in Desktray

Desktray:
The lower-left corner of your screen, contains icons for easy access to some major programs (like Internet)

Connecting Using the Shortcut

Step 4: Changing Your Dial-up Password for Windows XP

Questions/Problems? Please call the Call Center at 687-5050

1. Open your Dial-up connection shortcut on your desktop by double-clicking on it. It may look similar to one of these...

2. Click in the Password field and type your new CampusPass password
3. Make sure the “Save this user name and password checkbox is checked
4. Click on Dial

