

Exporting Student Data to Blackboard Gradebook

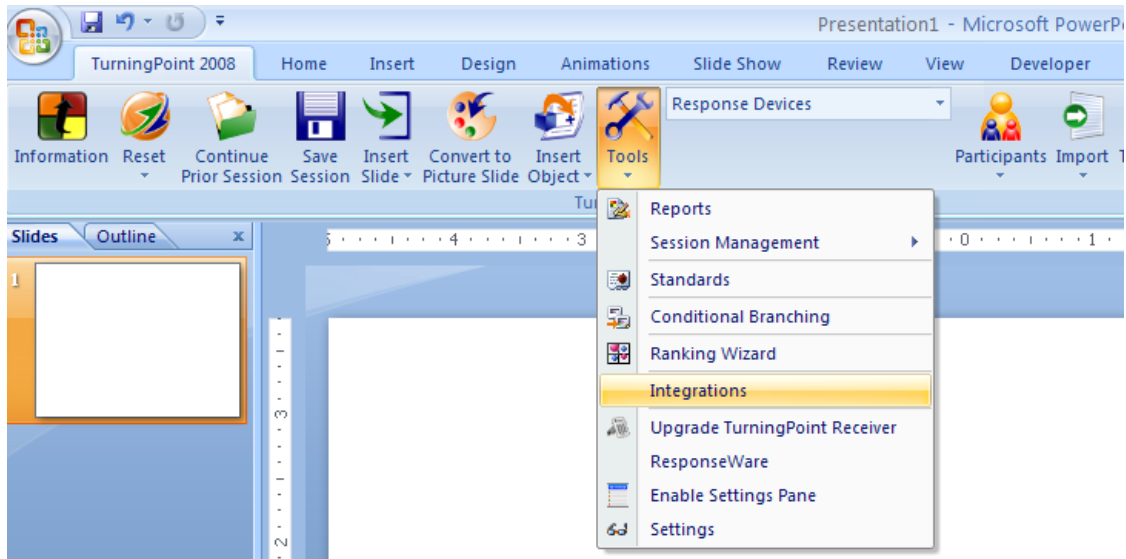

1. Open **TurningPoint 2008** using icon on desktop
2. From the **TurningPoint** tab, click on **Tools, Integrations**.

3. Select 'WebCT 6/Vista Editions' from the **Management System** dropdown list.

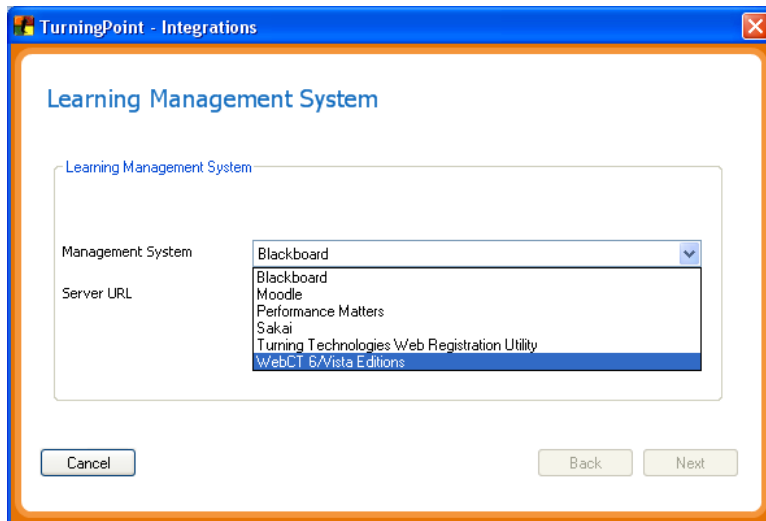

4. Enter 'https://elearning.csuohio.edu' in the **Server URL** field, then click **Next**

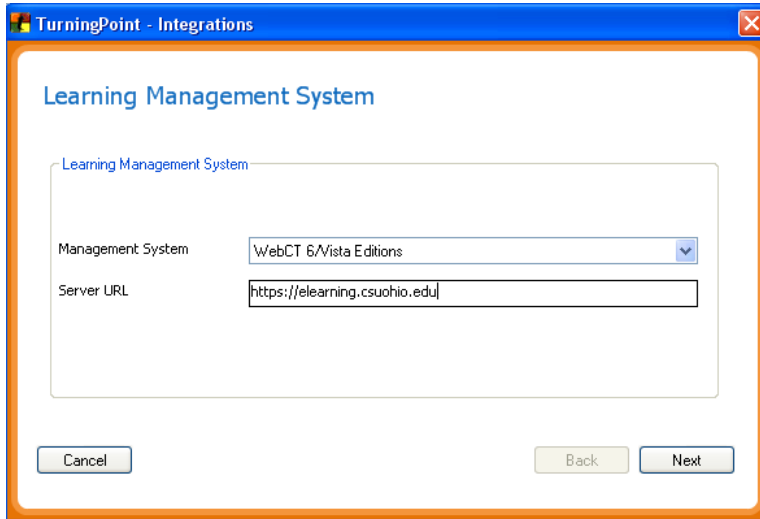

- A text field labeled "Learning Management System" which is currently empty.
- A dropdown menu labeled "Management System" with "WebCT 6/Vista Editions" selected.
- A text field labeled "Server URL" containing the text "https://elearning.csuohio.edu".

At the bottom of the window, there are three buttons: "Cancel", "Back", and "Next".

5. Enter your Blackboard **Username** and **Password**, then click **Next**

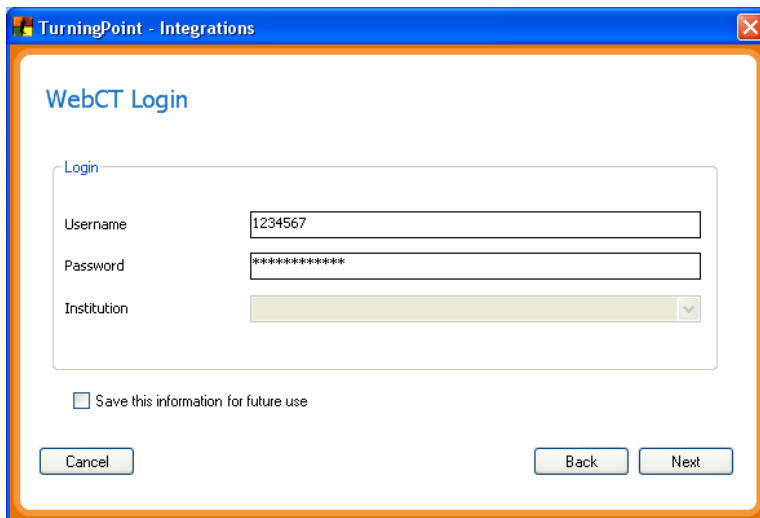

- A text field labeled "Username" containing the text "1234567".
- A text field labeled "Password" containing a series of asterisks "*****".
- A dropdown menu labeled "Institution" which is currently empty.

Below the form, there is a checkbox labeled "Save this information for future use" which is currently unchecked.

At the bottom of the window, there are three buttons: "Cancel", "Back", and "Next".

The Institution field will be automatically populated with 'Cleveland State University'.

6. Select 'Import Participant List', then click **Next**

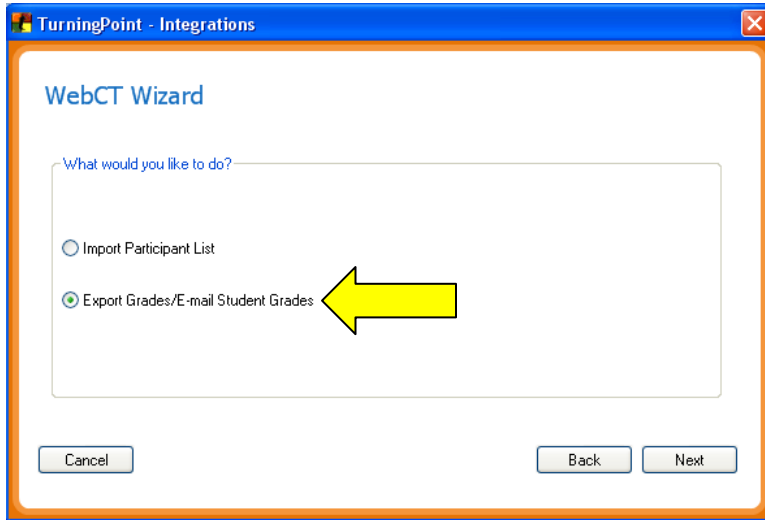

7. Select the class(es) you want to export, then click **Finish**.

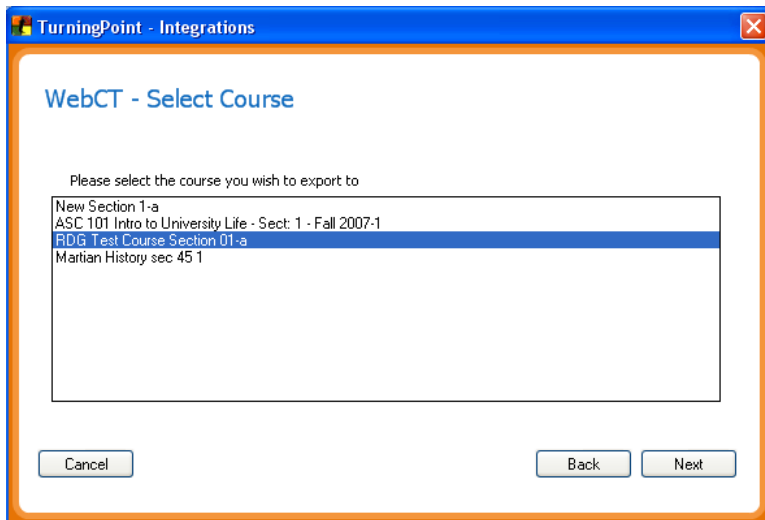

8. You will be prompted to use Current Session or select Other Session

9. Check the **Add grades shown above to WebCT Gradebook** checkbox, click **New Item** (or **Existing Item** if column already created in Bb) and **Maximum Value**, then click **Finish**.

TurningPoint - Integrations

WebCT - Export/Preview Options

Select a session

Current Session Other Session C:\Documents and Settings\2440214\My Docu...

WebCT ID	Last Name	First Name	Score
584241001			0
1912262001			0
3486316001			0
3486449001			0

Export Options

Ignore Non Responders

Add grades shown above to WebCT gradebook

New Item Exam 8-20-10 Maximum Value 100

Existing Item

Email individual results to students through WebCT

Your Email Address

Include Common Message

Top of Report

Bottom of Report

Cancel Back Finish

10. The following message will be displayed.

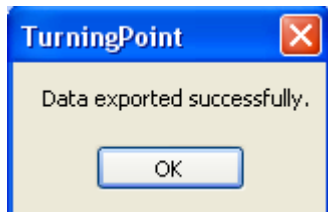

11. You can check the import by logging into your Blackboard course and viewing the Gradebook. New columns are appended at the end.

	Last Name	First Name	ap9	Test Drop B	Test Blog	Test 1	Respondus	test assign	New SafeAs	Exam 8-20-
				--	--	--	--	--	--	--
				--	--	--	--	--	--	--
				--	--	--	--	--	--	--